

# THE CENTRE FOR MARINE SOCIOECOLOGY

welcomes you to

## Building Connections and Collaboration for Sustainable Ocean Management

### Centre for Marine Socioecology Showcase 2024

28 October 2024 | *lutruwita*/Hobart  
UTAS Sir Stanley Burbury Theatre,  
Sandy Bay Campus

Marine and coastal systems are changing rapidly, in ways and with consequences that impact all sectors. Sharing and (co-) developing knowledge across sectors can help us understand and navigate the changes ahead, even under uncertainty. Collaboration and integrated management is and will be central to ensuring ocean sustainability.

Sustainability | Sea Country | Climate Change  
Inter- and Transdisciplinarity | Partnerships  
Collaboration | Innovation | Adaptation  
Ocean Optimism | Integrated Management

### YOUR HOSTS



Director  
Prof Gretta Pecl



Deputy Director  
Dr Beth Fulton



Knowledge Broker  
Dr Rachel Kelly



Executive Support  
Dr Hannah Fogarty



CENTRE FOR MARINE SOCIOECOLOGY



# AGENDA

## Centre for Marine Socioecology Showcase 2024

Building connections and collaboration for sustainable ocean management

8.30	Registration and coffee
8.45	<b>Showcase opening</b> - Rachel Kelly (CMS Knowledge Broker)
8.50	<b>Acknowledgement of Country</b> - Dean Greeno
9.00	<b>Welcome address</b> - Stewart Frusher (Inaugural CMS Director 2014-2018)
9.10	<b>CMS: a decade of marine interdisciplinary research</b> - Gretta Pecl (CMS Director)
9.20	<b>Session 1: Collaboration, integration... What do we mean?</b> Led by Jo Vince, Liam Fullbrook
9.50	<b>Panel 1: Diverse interests but a shared agenda</b> Chair: Nicole Webster
	<ul style="list-style-type: none"><li>• Research perspectives on the Blue Economy - Catriona Macleod</li><li>• Policy perspectives: It's TiME - Eloise Carr</li><li>• Representing the seafood sector - Julian Harrington</li><li>• Derwent Estuary Program: reflections from an environmental partnership program - Akira Weller-Wong</li><li>• Developing collaborative solutions to a shared environmental problem - Scott Ling</li></ul>
10.40	<i>Morning tea</i>
11.15	<b>Session 2: Firepit yarn about Sea Country</b> Dean Greeno with Beth Fulton

12.00	<b>Panel 2: All on board</b> Chair: Ian Dutton
	<ul style="list-style-type: none"><li>• The Sustainable Ocean Plan: a new integrated approach for Australia - Anna Copley</li><li>• Reflections from local government - Malcolm Johnson</li><li>• Marine stakeholder communication and extension - Laura Fatovich</li><li>• Sea Country perspectives - Dean Greeno</li><li>• Reflections on sustainable finance opportunities for climate and nature - Larissa Taylor</li></ul>

13.00 *Lunch*

14.00	<b>Session 3: CMS research in action</b> Chair: Jan McDonald
	<ul style="list-style-type: none"><li>• Warm data labs - Cara Stitzlein</li><li>• Understanding and mitigating conflict: a novel survey approach - Corrine Condie</li><li>• Sea Change Australia project: engaging the national seafood sector on climate- Gretta Pecl</li><li>• A 12-question approach to engaging with sustainability - Graham Wood</li><li>• Applying psychological understandings to marine issues and research - Brianna Le Busque</li><li>• Understanding the Nature Repair Market - Megan Saunders</li></ul>

14.45	<b>Panel 3: Achieving integration: Lessons and opportunities</b> Chair: Alistair Hobday
	<ul style="list-style-type: none"><li>• Blue Economy - Ange Williamson</li><li>• Aligning the local/regional context to international initiatives - Karen Evans</li><li>• Co-design is key for integration - Aysha Fleming</li><li>• A role for knowledge brokers - Jess Melbourne-Thomas</li><li>• Aligning visions and building diverse teams - Tim Moltmann</li></ul>

15.30 *Afternoon tea*

16.00	<b>Session 4: Where to from here?</b> Chair: Beth Fulton
	<ul style="list-style-type: none"><li>• CMS Theme Lead synthesis of the day - Rowan Trebilco</li><li>• Reflections on integration - Jo Vince</li><li>• Participant reflections, input, and discussion</li></ul>

17.00 **CMS recap and closing**  
Gretta Pecl and Rachel Kelly

17.15-18.30 Networking event on-site

# PRESENTERS

(ALPHABETICAL ORDER)



**Akira Weller-Wong**  
Derwent Estuary  
Program



**Prof Catriona Macleod**  
IMAS/CMS

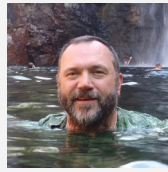

**Dr Graham Wood**  
UTAS/CMS



**Julian Harrington**  
Seafood Industry Council



**Dr Megan Saunders**  
CSIRO/CMS



**Dr Alistair Hobday**  
CSIRO/CMS



**Dr Brianna LeBusque**  
UniSA/CMS

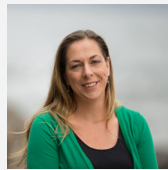

**Prof Gretta Pecl**  
IMAS/CMS



**Dr Karen Evans**  
CSIRO/CMS



**Prof Nicole Webster**  
IMAS



**Ange Williamson**  
BECRC



**Dr Cara Stitzlein**  
CSIRO/CMS



**Dr Ian Dutton**  
AFMA/CMS



**Larissa Taylor**  
Savoir Consulting



**Dr Rachel Kelly**  
IMAS/CMS



**Anna Copley**  
DCCEEW



**Dr Corrine Condie**  
CSIRO/CMS



**Prof Jan McDonald**  
UTAS/CMS



**Laura Fatovich**  
NRE Tas

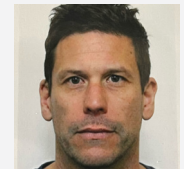

**Dr Scott Ling**  
IMAS



**Dr Aysha Fleming**  
CSIRO/CMS



**Dean Greeno**  
Riawunna/UTAS/CMS



**Dr Jess Melbourne-Thomas**  
CSIRO/CMS



**Dr Liam Fullbrook**  
UTAS/CMS



**Stuart Frusher**  
UTAS/CMS



**Dr Beth Fulton**  
CSIRO/CMS

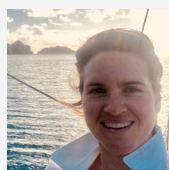

**Eloise Carr**  
The Australia Institute



**Assoc Prof Jo Vince**  
UTAS/CMS

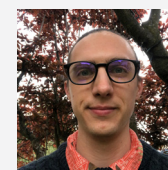

**Dr Malcolm Johnson**  
Huon Valley Council/  
CMS



**Prof Tim Moltmann**  
UTAS/IMAS Adjunct



CMS brings together disciplinary expertise in physics, law, economics, biology, sociology, psychology, human health, art, media, philosophy and governance. CMS uses this expertise to focus on the complex issues that are developing in the management of the marine estate.

## RESEARCH THEMES



**Coastal  
& Marine  
Governance**



**Sustainable  
Futures &  
Planetary Health**

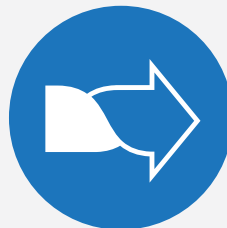

**Environmental  
Change &  
Adaptation**



**Knowledge  
Production**



**Science  
Engagement  
& Impact**

**CHALLENGES**

**RESEARCH APPROACH**

## FOR FURTHER INFORMATION

- > [marinesocioecology.org](http://marinesocioecology.org)
- > Sign up for our quarterly newsletter
- > Follow us on Twitter @CMS\_Utas
- > Connect with us on LinkedIn
- > Check out:
  - Future Seas 2030
  - Curious Climate Schools
  - Redmap Australia
  - CSIRO Adaptation Handbook
  - Ocean Literacy Toolkit

[MARINESOCIOECOLOGY.ORG](http://MARINESOCIOECOLOGY.ORG)



CENTRE FOR MARINE SOCIOECOLOGY

